CHRIST EPISCOPAL CHURCH

MARTINSVILLE, VIRGINIA

The Fifth Sunday of Easter

May 19, 2019

Recognition Sunday

10:30 A.M. Holy Eucharist, Rite II

The Opening Voluntary *Voluntary in F* G. F. Handel

Processional Hymn *"Land of Rest"* **Hymn 304**

1 I come with joy to meet my Lord,
forgiven, loved, and free,
in awe and wonder to recall
his life laid down for me.

2 I come with Christians far and near
to find, as all are fed,
the new community of love
in Christ's communion bread.

3 As Christ breaks bread and bids us share,
each proud division ends.
That love that made us, makes us one,
and strangers now are friends.

4 And thus with joy we meet our Lord.
His presence, always near,
is in such friendship better known:
we see and praise him here.

5 Together met, together bound,
we'll go our different ways,
and as his people in the world
we'll live and speak his praise.

Celebrant Alleluia, Christ is risen.

People **The Lord is risen indeed. Alleluia.**

Almighty God, to you all hearts are open, all desires known, and from you no secrets are hid: Cleanse the thoughts of our hearts by the inspiration of your Holy Spirit, that we may perfectly love you, and worthily magnify your holy Name; through Christ our Lord. ***Amen.***

Gloria in excelsis **Hymnal S 280**

Glory to God in the highest,
and peace to his people on earth.
Lord God, heavenly King,
almighty God and Father,
we worship you, we give you thanks,
we praise you for your glory.
Lord Jesus Christ, only Son of the Father,
Lord God, Lamb of God,
you take away the sin of the world:
have mercy on us;
you are seated at the right hand of the Father:
receive our prayer.
For you alone are the Holy One,
you alone are the Lord,
you alone are the Most High, Jesus Christ,
with the Holy Spirit,
in the glory of God the Father. ***Amen.***

Celebrant The Lord be with you.
People **And also with you.**
Celebrant Let us pray.

Almighty God, whom truly to know is everlasting life: Grant us so perfectly to know your Son Jesus Christ to be the way, the truth, and the life, that we may steadfastly follow his steps in the way that leads to eternal life; through Jesus Christ your Son our Lord, who lives and reigns with you, in the unity of the Holy Spirit, one God, for ever and ever. ***Amen.***

Acts 11:1-18

Now the apostles and the believers who were in Judea heard that the Gentiles had also accepted the word of God. So when Peter went up to Jerusalem, the circumcised believers criticized him, saying, "Why did you go to uncircumcised men and eat with them?" Then Peter began to explain it to them, step by step, saying, "I was in the city of Joppa praying, and in a trance I saw a vision. There was something like a large sheet coming down from heaven, being lowered by its four corners; and it came close to me. As I looked at it closely I saw four-footed animals, beasts of prey, reptiles, and birds of the air. I also heard a voice saying to me, `Get up, Peter; kill and eat.' But I replied, `By no means, Lord; for nothing profane or unclean has ever entered my mouth.' But a second time the voice answered from heaven, `What God has made clean, you must not call profane.' This happened three times; then everything was pulled up again to heaven. At that very moment three men, sent to me from Caesarea, arrived at the house where we were. The Spirit told me to go with them and not to make a distinction between them and us. These six brothers also accompanied me, and we entered the man's house. He told us how he had seen the angel standing in his house and saying, `Send to Joppa and bring Simon, who is called Peter; he will give you a message by which you and your entire household will be saved.' And as I began to speak, the Holy Spirit fell upon them just as it had upon us at the beginning. And I remembered the word of the Lord, how he had said, `John baptized with water, but you will be baptized with the Holy Spirit.' If then God gave them the same gift that he gave us when we believed in the Lord Jesus Christ, who was I that I could hinder God?" When they heard this, they were silenced. And they praised God, saying, "Then God has given even to the Gentiles the repentance that leads to life."

Celebrant: The Word of the Lord.

People: *Thanks be to God.*

Psalm 148

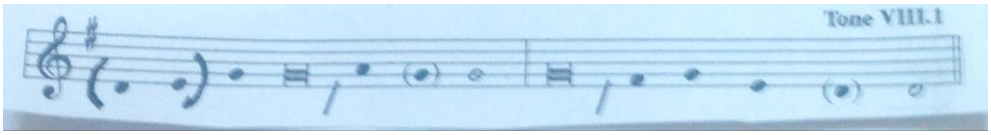

Hallelujah!
Praise the LORD from the heavens; *
praise him in the heights.

Congregation Response

Hallelujah!
Praise the LORD from the /heavens; *
praise /him in the heights.

2 Praise him, all you angels of his; *
praise him, all his host.

3 Praise him, sun and moon; *
praise him, all you shining stars.

4 Praise him, heaven of heavens, *
and you waters above the heavens.

5 Let them praise the Name of the LORD; *
for he commanded, and they were created.

Congregation Response

Hallelujah!
Praise the LORD from the /heavens; *
praise /him in the heights.

6 He made them stand fast for ever and ever; *
he gave them a law which shall not pass away.

7 Praise the LORD from the earth, *
you sea-monsters and all deeps;

8 Fire and hail, snow and fog, *
tempestuous wind, doing his will;

9 Mountains and all hills, *
fruit trees and all cedars;

10 Wild beasts and all cattle, *
creeping things and winged birds;

Congregation Response
Hallelujah!
**Praise the LORD from the /heavens; *
praise /him in the heights.**

11 Kings of the earth and all peoples, *
princes and all rulers of the world;

12 Young men and maidens, *
old and young together.

13 Let them praise the Name of the LORD, *
for his Name only is exalted,
his splendor is over earth and heaven.

14 He has raised up strength for his people
and praise for all his loyal servants, *
the children of Israel, a people who are near him.
Hallelujah!

Congregation Response
Hallelujah!
**Praise the LORD from the /heavens; *
praise /him in the heights.**

Revelation 21:1-6

I saw a new heaven and a new earth; for the first heaven and the first earth had passed away, and the sea was no more. And I saw the holy city, the new Jerusalem, coming down out of heaven from God, prepared as a bride adorned for her husband. And I heard a loud voice from the throne saying,

"See, the home of God is among mortals.
He will dwell with them as their God;
they will be his peoples,
and God himself will be with them;
he will wipe every tear from their eyes.
Death will be no more;
mourning and crying and pain will be no more,
for the first things have passed away."

And the one who was seated on the throne said, "See, I am making all things new." Also he said, "Write this, for these words are trustworthy and true." Then he said to me, "It is done! I am the Alpha and the Omega, the beginning and the end. To the thirsty I will give water as a gift from the spring of the water of life."

Celebrant: The Word of the Lord.

People: Thanks be to God.

Sequence Hymn *"St. James"* Hymn 457

1 Thou art the Way, to thee alone
from sin and death we flee;
and all who would the Father seek,
must seek him, Lord, by thee.

2 Thou art the Truth, thy word alone
true wisdom can impart;
thou only canst inform the mind
and purify the heart.

3 Thou art the Life, the rending tomb
proclaims thy conquering arm;
and those who put their trust in thee
nor death nor hell shall harm.

4 Thou art the Way, the Truth, the Life:
grant us that way to know,
that truth to keep, that life to win,
whose joys eternal flow.

John 13:31-35

The Holy Gospel of our Lord Jesus Christ According to John

People: *Glory to you, Lord Christ.*

At the last supper, when Judas had gone out, Jesus said, "Now the Son of Man has been glorified, and God has been glorified in him. If God has been glorified in him, God will also glorify him in himself and will glorify him at once. Little children, I am with you only a little longer. You will look for me; and as I said to the Jews so now I say to you, 'Where I am going, you cannot come.' I give you a new commandment, that you love one another. Just as I have loved you, you also should love one another. By this everyone will know that you are my disciples, if you have love for one another."

Celebrant: The Gospel of the Lord

People: Praise to you, Lord Christ

The Sermon Rev. Nicholas Hull

The Nicene Creed

We believe in one God,
the Father, the Almighty,
maker of heaven and earth,
of all that is, seen and unseen.

We believe in one Lord, Jesus Christ,
the only Son of God,
eternally begotten of the Father,
God from God, Light from Light,
true God from true God,
begotten, not made,
of one Being with the Father.
Through him all things were made.
For us and for our salvation
he came down from heaven:
by the power of the Holy Spirit
he became incarnate from the Virgin Mary,
and was made man.
For our sake he was crucified under Pontius Pilate;
he suffered death and was buried.

On the third day he rose again
in accordance with the Scriptures;
he ascended into heaven
and is seated at the right hand of the Father.

He will come again in glory to judge the living and the dead,
and his kingdom will have no end.

We believe in the Holy Spirit, the Lord, the giver of life,
who proceeds from the Father and the Son.
With the Father and the Son he is worshiped and glorified.

He has spoken through the Prophets.
We believe in one holy catholic and apostolic Church.
We acknowledge one baptism for the forgiveness of sins.
We look for the resurrection of the dead,
and the life of the world to come. Amen.

The Prayers of the People

Father, we pray for your holy Catholic Church;
That we all may be one.

Grant that every member of the Church may truly and humbly serve you;
That your Name may be glorified by all people.

We pray for all bishops, priests, and deacons;
That they may be faithful ministers of your Word and Sacraments.

We pray for all who govern and hold authority in the nations of the world;
That there may be justice and peace on the earth.

Give us grace to do your will in all that we undertake;
That our works may find favor in your sight.

Have compassion on those who suffer from any grief or trouble;
That they may be delivered from their distress.

Give to the departed eternal rest;
Let light perpetual shine upon them.

We praise you for your saints who have entered into joy;
May we also come to share in your heavenly kingdom.

Let us pray for our own needs and those of others.

Silence

Heavenly Father, you have promised to hear what we ask in the Name of your Son: Accept and fulfill our petitions, we pray, not as we ask in our ignorance, nor as we deserve in our sinfulness, but as you know and love us in your Son Jesus Christ our Lord. Amen.

The Confession of Sin and Absolution

Let us confess our sins against God and our neighbor.

Most merciful God,
we confess that we have sinned against you
in thought, word, and deed,
by what we have done,
and by what we have left undone.
We have not loved you with our whole heart;
we have not loved our neighbors as ourselves.
We are truly sorry and we humbly repent.
For the sake of your Son Jesus Christ,
have mercy on us and forgive us;
that we may delight in your will,
and walk in your ways,
to the glory of your Name. Amen.

Almighty God have mercy on you, forgive you all your sins through our Lord Jesus Christ, strengthen you in all goodness, and by the power of the Holy Spirit keep you in eternal life. *Amen*

The Peace, Announcements

Celebrant: The peace of the Lord be always with you.

People: And also with you.

Offertory Anthem *Thy Perfect Love* K. Lee Scott

The Doxology: Hymn 380 verse 3

Praise God, from whom all blessings flow;
praise him, all creatures here below;
praise him above, ye heavenly host: praise Father, Son, and Holy Ghost.

The Great Thanksgiving Eucharistic Prayer A

Celebrant: The Lord be with you.
People: And also with you.
Celebrant: Lift up your hearts.
People: We lift them to the Lord.
Celebrant: Let us give thanks to the Lord our God.
People: It is right to give him thanks and praise.

It is right, and a good and joyful thing, always and everywhere to give thanks to you, Father Almighty, Creator of heaven and earth. But chiefly are we bound to praise you for the glorious resurrection of your Son Jesus Christ our Lord; for he is the true Paschal Lamb, who was sacrificed for us, and has taken away the sin of the world. By his death he has destroyed death, and by his rising to life again he has won for us everlasting life. Therefore we praise you, joining our voices with Angels and Archangels and with all the company of heaven, who for ever sing this hymn, to proclaim the glory of your Name:

Sanctus (Celebrant and People) Hymnal S 125

Holy, Holy, Holy Lord, God of power and might,
heaven and earth are full of your glory.
Hosanna in the highest.
Hosanna in the highest.
Blessed is he who comes in the name of the Lord.
Hosanna in the highest.
Hosanna in the highest.

The people stand or kneel.

Holy and gracious Father: In your infinite love you made us for yourself; and, when we had fallen into sin and become subject to evil and death, you, in your mercy, sent Jesus Christ, your only and eternal Son, to share our human nature, to live and die as one of us, to reconcile us to you, the God and Father of all.

He stretched out his arms upon the cross, and offered himself, in obedience to your will, a perfect sacrifice for the whole world.

On the night he was handed over to suffering and death, our Lord Jesus Christ took bread; and when he had given thanks to you, he broke it, and gave it to his disciples, and said, "Take, eat: This is my Body, which is given for you. Do this for the remembrance of me."

After supper he took the cup of wine; and when he had given thanks, he gave it to them, and said, "Drink this, all of you: This is my Blood of the new Covenant, which is shed for you and for many for the forgiveness of sins. Whenever you drink it, do this for the remembrance of me."

Therefore we proclaim the mystery of faith:

Memorial Acclamation (Celebrant and People) Hymnal S 132

Christ has died.
Christ is risen.
Christ will come again.

We celebrate the memorial of our redemption, O Father, in this sacrifice of praise and thanksgiving. Recalling his death, resurrection, and ascension, we offer you these gifts. Sanctify them by your Holy Spirit to be for your people the Body and Blood of your Son, the holy food and drink of new and unending life in him. Sanctify us also that we may faithfully receive this holy Sacrament, and serve you in unity, constancy, and peace; and at the last day bring us with all your saints into the joy of your eternal kingdom.

All this we ask through your Son Jesus Christ. By him, and with him, and in him, in the unity of the Holy Spirit all honor and glory is yours, Almighty Father, now and for ever. ***AMEN.***

And now, as our Savior Christ has taught us, we are bold to say,

As our Savior Christ has taught us, we now pray,

The Lord's Prayer (People and Celebrant)

Our Father who art in heaven,
hallowed be thy Name,
thy kingdom come,
thy will be done,
on earth as it is in heaven.
Give us this day our daily bread.
And forgive us our trespasses
as we forgive those
who trespass against us.
And lead us not into temptation
but deliver us from evil.
For thine is the kingdom, and the power, and the glory
for ever and ever. Amen.

Breaking of Bread

Fraction Anthem: Hymnal S 154

All: Alleluia, alleluia, alleluia.
Christ our Passover was sacrificed for us: therefore let us keep the feast.
Alleluia, alleluia, alleluia.

The Gifts of God for the People of God.
Take them in remembrance that Christ died for you, and feed on him in your hearts by faith, with thanksgiving.

Communion Chant: *Misericordia Domini* Psalm 33

Communion Hymn *Love One Another* Luacine Clark Fox

From the Taize Community Jacques Berthier

1. Ubi caritas et amor ubi caritas Deus ibi est ***(Repeat)***

Translation: Where true charity and love abide, God is there.

The Post Communion Prayer BCP 365

Let us pray

People Eternal God, heavenly Father,
you have graciously accepted us as living members
of your Son our Savior Jesus Christ,
and you have fed us with spiritual food
in the Sacrament of his Body and Blood.
Send us now into the world in peace,
and grant us strength and courage
to love and serve you
with gladness and singleness of heart;
through Christ our Lord. Amen.

Recessional Hymn *"McKee"* Hymn 529

1 In Christ there is no East or West,
in him no South or North,
but one great fellowship of love
throughout the whole wide earth.

2 Join hands, disciples of the faith,
whate'er your race may be!
Who serves my Father as his child
is surely kin to me.

3 In Christ now meet both East and West,
in him meet South and North,
all Christly souls are one in him,
throughout the whole wide earth.

Dismissal

My friends, life is short, and we do not have much time to gladden the hearts of those who travel with us, so be swift to love and make haste to be kind and go forth in the name of Christ.

The Closing Voluntary *Toccata in C* Johann Pachelbel

We give thanks for the beauty of the Altar Flowers
Given to the Glory of God and in Loving Memory of
Paul B. Toms and May Hooker Toms
By the Family

We give thanks for the beauty of the Narthex Flowers
Given to the Glory of God and in Loving Memory of
Curtis and Estelle Bryant
By the Family

Monthly Prayer List: Hannah "Lou" Shelton, Julia Hall, George R. Lewis, Scott Derks, Marie, Peggy, Margaret Quintard, George Scouras, George Lester, Pam Robertson, John McAdams, Hilda Olson, Billy and Marcy Smith, Missy Lannom, Tommy, Lauren Prince, Mike Schull, Sarah Jarrett, Jane Spilman, Paul Huckfeldt, Will Freeland, Norborne Cartter Page Cole, Lin Merritt, Larry Farrar, David Stovall, Logan, Mary Ellen, George Kiorpes , Pete Budde, Raul West, Linda Jamison, Brenda, Robyn Richards and family, Teddy Belcher, Philip, Crystal Austin, Rusty Boleman, Rev. Roy Pollina Ron and Peggy Pruitt.

We remember in our prayers our companion church of All Saints Keighley and its Priest, Jonathan Pritchard and our Bishop, The Rt. Rev. Mark Bourlakas. The people of St. John's Roanoke and their rector, the Rev. Eric Long. The Diocese of Haiti and their Bishop, The Rt. Rev. Jean Zache Duracin. The Diocese of Leeds and their Bishop, The Rt. Rev. Nick Baines.

Please pray for the family and friends of Elsie Hammond, mother of Cindy Hammond, who passed away on Sunday, May 12, 2019.

We are extremely excited about the Recognition Sunday Picnic and festivities Sunday May 19th.

May 19th 10:30 am service

Recognition Picnic 11:30 am

Time capsule burial after service

Loaves & Fishes at Christ Episcopal Church on Wednesday, May 29th from 5:30-6:15 pm. They are in need of desserts, various kinds of fruit & people to help serve & clean-up. To make sure that we have enough desserts, fruit, and are fully staffed for a better overall community ministry and experience, please sign up online under the volunteer link.

Happy Birthday this week to: 05/19 Debbie Toms; 5/20 Tom Howland; 5/22 Nathaniel Toms; 5/24 Gus Morgan, Kathy Striplin; 5/25 Jean Gautsch

Grace Network - Our Grace Network Assignments for May - June 2019: Bisquick (baking mix – small). For the month of May: Bath Soap, Toilet Paper, Toothpaste. They are also in need of grocery bags for their food pantry. Use the Food Lion card for your shopping or give the card to Sue Rosser to shop for Grace Network. "Grace is counting on us to help keep their food pantry balanced. Thank you for supporting this outreach ministry."

Parrish Cops Award In Science Contest

Beverly Parrish, Jr., a student at M.H.S., won first place in the Scientific Exhibition Contest held at Virginia Tech, on Saturday, April 2.

Parrish, a senior, won twenty-five dollars on his entry. It was a model filtration plant, a miniature of the one used by the city of Martinsville.

He also took second place in the interviews which were given to outstanding science students and conducted by VPI professors.

The contest was a part of the Science Club Open House annually held by Virginia colleges.

Exhibits of the different college departments were on display in their respective buildings for the high school representatives.

A tour of these displays was followed by a luncheon at the Tech dining room. In the afternoon the visitors were assembled in the auditorium where the winners were announced and a movie of the VPI-Duke football game was shown.

Martinsville High School was represented by seven members of the Science Club.

Beverly S Parrish, Jr., Award Article
"The Barker", Martinsville High School, Martinsville VA
Volume 2 – No. 7 April 19, 1949
Contributed by Betsy Cole
(from her father Dr. M. L. Carper, Superintendent of Schools)

A Prayer for All Graduates

By Debbie McDaniel

The season of Graduation and new beginnings can bring a mixed bag of emotions to many of us. Though it's a time of celebration and fresh starts, the letting go process can bring some pain too. Yet parenting is often just about that – the letting go. And whether it's letting go as they head to Kindergarten, or letting go as they head to college, or straight off into their first job, it can be difficult.

But there's hope to remember. Our children - are His. No matter where they go, or how old they are, they are in His care. They are in His hands. And He has great purpose for them in this life - and that's the very best place we can let them go. We're entrusting them, again, straight into the safe care of a powerful and loving God. And that's the safest place they can be.

His hands are big. To carry. To hold. To protect. To cover. To lead. And He loves each one of them more than we could ever imagine.

Dear God,

We pray for our graduates today and lift them before you. We thank you so much for these we love and for the work you are continuing to do in their lives. They are a gift to us and to many others. And during this season of new beginnings, we ask that you would make their way clear. We ask that you would keep their footsteps firm and remind them that you are with them, always. May they sense the freshness of your Spirit over their lives in amazing ways, may they be strengthened, instilled with hope, for the new roads you have in store.
And today, again, we release our children straight into your tender care. Because we know that's the best place they could ever be. We thank you in advance for all you have in store, for this day, for this year, for their lives.

We pray for protection, for your covering, that you would surround their lives as with a shield. Protect their coming and going. We ask that you would help them to live aware in a dark world and keep harm or evil intent far away. We ask that you would hide them in the safety of your powerful presence.

We ask for your wisdom and clear direction over their lives, that you would give them understanding beyond their years. Thank you that your timing is perfect. We pray that you would direct their steps, that your plans for them would prosper; that every place you have determined for them to walk would be paved clear. We ask for you to open doors that need to be opened and close every one that should be shut tight. Allow every gift and treasure you have placed inside their lives to grow, develop, and flourish, to bring you glory.

We ask that you would remind them every day how very much you love them, that they would find security and confidence fully in you, knowing that you are trustworthy and true.

We ask that you would teach them your ways and fill them with an unquenchable desire to learn your word. Give them a compassionate spirit, and the wisdom to look beyond outward appearances to the heart within. We pray that you would surround them with friends and leaders who would challenge them to press closer to you.

We ask for your peace to cover them. We ask for laughter and joy to fill their days. We pray that you would give them boldness and courage to face challenges set before them, with the confidence and peace that can only come from your spirit.

We ask that you would raise up greatness in their lives, greatness in this generation, willing to stand strong and true, passionate for you, believing that you have designed them for purpose and good works, which you have planned and prepared in advance for them to do.

Be a lamp for their feet, and a light to their path. Shine over them. Fill them with your spirit. Bless them with your favor and peace.

In Jesus' Name, Amen.

"The Lord bless you and keep you, the Lord make his face shine on you and be gracious to you, the Lord turn his face toward you and give you peace." *Numbers 6:24-26*

2019 High School Graduates

Dylan Conor Cole will graduate with honors on May 25, 2019, from Bellarmine College Prep in San Jose', CA. He will attend the University of Virginia in the fall majoring in Business/Finance. Dylan's father is Bill Cole, a former member of CEC, and he is the grandson of Betsy Cole.

Grace Holland, will be graduating as an Echols Scholar from GW Danville at the end of May. She will be attending UVA in the Fall. Grace is the daughter of Mark and Carole Holland and the granddaughter of Morgan and Barbara Holland.

Macy Suzanne Wagoner will graduate from Carlisle School on May 24, 2019. She will be attending James Madison University in the fall majoring in Psychology. She played field hockey, basketball and soccer and is a Member of the National Honor Society and Honor Council. Macy is the daughter or Ronnie and Ginger Wagoner and the granddaughter of Sue W. Rosser.

Anneliese Suzanne Williams will graduate from Magna Vista High School and also Patrick Henry Community College with her Associates Arts Degree. She expects to transfer to England to study Psychology at the University of Gloucestershire. Anneliese is the daughter of Andy and Tara Williams.

2019 College Graduates

Gold Alden Adkins, III graduated from Westover Christian Academy in 2011 as Valedictorian; The College of William and Mary in 2015, Phi Beta Kappa Society, Summa Cum Laude; The University of Virginia in May 2019 School of Medicine, member of Alpha Omega Alpha Honor Medical Society. He will be doing his regency at Case Western University Hospitals Cleveland Medical Center. Gold is the son of Gold and Linda Adkins and grandson of Carol Deaton.

Claire Gardner graduated Summa Cum Laude from Washington College with a double major in German and International Studies. She will be attending the Marshal-Withe School of Law at the College Of William and Mary in the Fall. Claire is the daughter of Russell Gardner and Holly Rhea and sister of Campbell Gardner. She is also the granddaughter of Marty Gardner.

Grace Elizabeth Isley graduated from North Carolina State University, Wilson College of Textiles, on May 11, 2019. She received a Bachelor of Science in Fashion Textile Management and a Business Administration minor from The Poole College of Management. She is an active member of Sigma Kappa Sorority. Grace has worked for Michael Kors since 2015 and is currently a part-time sales supervisor on a management track. In the fall, she will matriculate into a dual master's program at NCSU for Global Luxury Management. Grace is the daughter of Philip and Laura Isley of Raleigh and the granddaughter of Linda and Ran Isley.

Sophia Odachowski graduated from Radford University on May 11 with her Bachelor's Degree in Education. She plans to teach. Sophia is the daughter of Wayne and Jeannie Odachowski.

Wesley Reid Smith is Graduating from Wake Forest University with a Master of Science in Business Analytics. Wesley is the son of Darrell and Frankie Smith.

Thank you to those who serve:

Chalicists:	Nancy Spilman, Phil Gardner
Lector/prayers:	Lee Probst
Acolytes:	Macy Wagoner
Torch Bearers:	
Ushers:	Rives Coleman, Will Smith
Altar Guild:	Team Three – Page Beeler, Jane Franck, Karen Jones, Ellen Maxwell, Nancy Spilman, Stuart Webster

Christ Church Clergy and Staff:

Bishop of Southwestern Virginia:	The Right Reverend Mark A. Bourlakas	
Rector:	The Reverend Nicholas A. Hull	nick@christchurchmvl.org
Parish Administrator:	Deborah Scearce	office@christchurchmvl.org
Organist/Choirmaster:	Lynn H. Gardner	music@christchurchmvl.org
Sexton:	Mark Niblett	office@christchurchmvl.org
Nursery Attendant:	Loretta Gravely	office@christchurchmvl.org

<u>Vestry for 2019</u>

Year 3: Carol Deaton; Trippi Penn; Joanna Keyser, Secretary; Lewis Pitzer, Senior Warden

Year 2: Lloyd Barber, Treasurer; Linda Isley; Greg Morrison; Tara Williams

Year 1: Dan Cahill, Junior Warden; Natalie Coleman; Ashley Ullstein; Ronnie Wagoner